The Panther '51

Dear Nancy Ruth,

This is to wish you luck and happiness. I hope our Junior year will be as full of happiness as this year has been.

All my love.

Wilma Jerry

Nancy - It has indeed been a pleasure to have you in the music department the past two years. You are wonderful to work with and a sweet, lovely girl. May my best wishes go with you always.

Margaret Patty

Dear Nancy,

It has been fun being in Girls Chorus and I hope were with you and together next year in the Girls Chorus. Good luck

Melba Sam.

Dear Nancy,

We've had lots of fun all these years (5) Especially with the trio but looks like we last this year. Hope we do better next year. Your a sweet girl and I hope you'll always have the best of everything in life. Good luck and love from your pal,

Jimmie H

Dear Nancy,

I have enjoyed having you as a friend & I hope to be your friend always. I wish you luck & wisdom & may God watch over you through out your life.

Love

Mary Ya

Lou

Nancy: I shall never forget how lovely you looked on the day of your piano recital at Mrs. Westbrooks and the pieces you played caused me to look back on Memory's Screen to the time of my own recital. Now what I wish for you, is that the years from the time of your recital 'til you attend a young girls recital will be as happy as mine have been -- so it will be a joy to listen to good music and mentally travel over a beautiful Memory Road - Love -

Mrs. Glenn Dill

Nancy Ruth Harmer
Sophomore - 50-51

To Nancy Kid
Yswell & awful nice.
Here's wishing
you the best
of luck.
Lots of love
Nelda Kaye

Dear Nancy
I wish you
many happy years
during your future.
Terry
Clay

Nancy -
Good luck and the
best of wishes to our
Spanish "smart" gal.
Your Pal
Helen
Carson

Nancy.
I hope you have many
happy more years of your
life. Be good, + I'll see you
next year.
REZEK
Tezer.

Dear Nancy,
The best of luck
and happiness in
your future life!!
Have fun your last
two years - they'll
mean a lot!
Love,
Karen

Dear Nancy Bell
you are very
sweet + nice. We've
had a lot of fun
in chorus. Lots of
luck.
Love
Thelma
(The Best
soprano
chorus)

Nancy,
I have enjoyed
going to school
with you and wish
you all the luck
in the world in
your future years.
Thelma
Farris
Giles

Dear Nancy,
I want you to
know that you are
one of the sweetest
girls I ever knew,
(even if you do have no
sense of humor). I'll
see you next year, so-
until then love,
JAnn

May you be
always happy
and successful
in your under-
takings.
Your friend
Melvalene S.

Dear Nancy,
It has been very
nice knowing you,
& I wish you many
successful years of your
planned career, but it
looks darkly.
Love
Nancy

Nancy,
Here's wishing you
happiness through
out your life
Darlene Ellefson

Dear Nancy
I wished you
all happiness
throughout your
schoolife.
A friend
Betty
Branscum

I wish
you luck &
happiness through
all your future years.
A friend
Judy Ogden

el 25 de abril de 1951

Querida Nancy,

Si todos los alumnos
fueran como Ud., siempre
será un placer ser una
profesora.

Se queda Ud. dueña
de Buena suerte.

Sinceramente,

Phyllis Connard

The Pill Panther

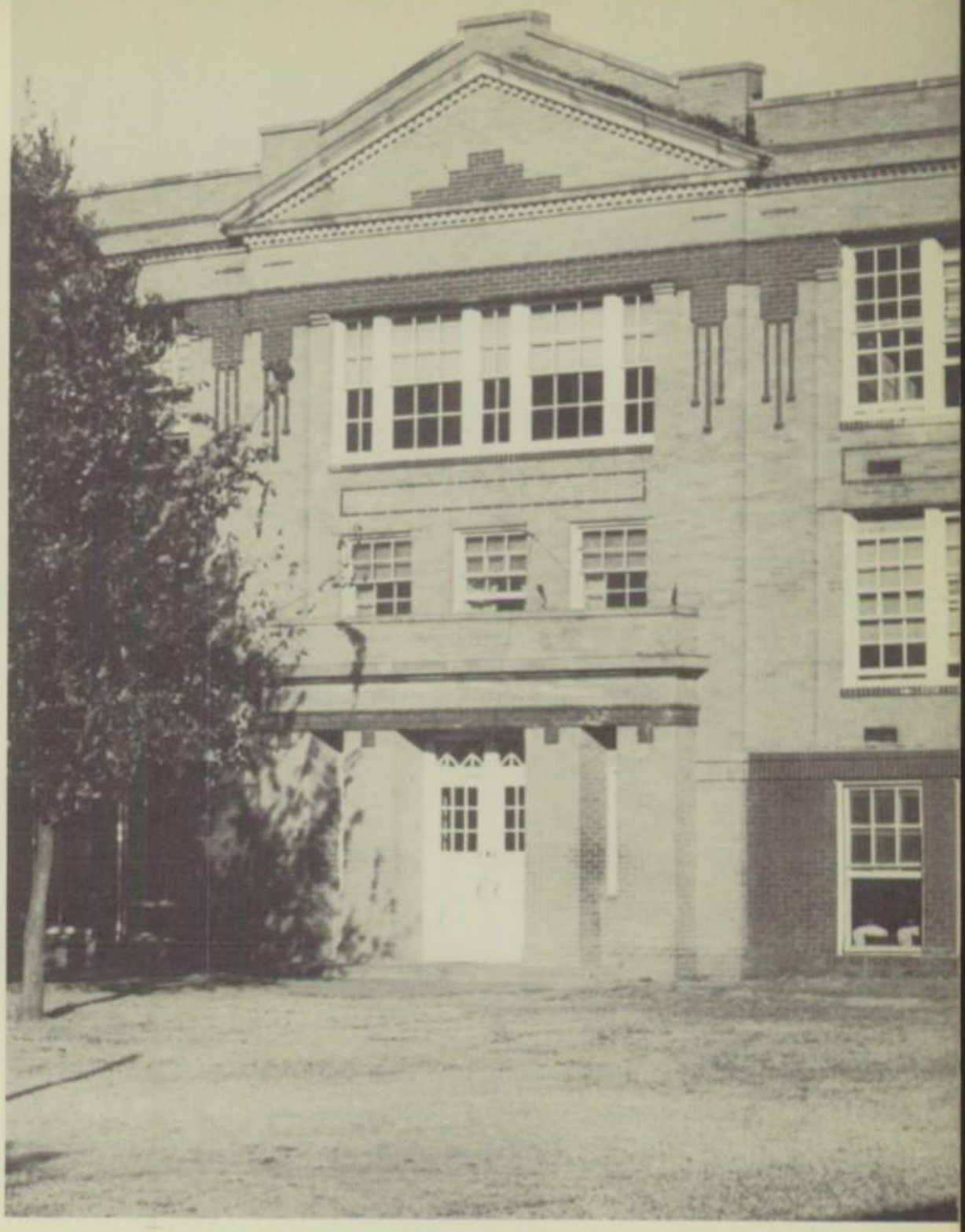

1951

Yearbook of

OKEMAH HIGH SCHOOL

OKEMAH, OKLAHOMA

Foreword

We, the graduates of '51, face a crossroad between war and peace. In accepting the challenging trust that is placed in us, we promise to blaze the right trail along the narrow path of peace and to leave behind forever the treacherous blood-soaked highway of war. We promise those who fell in battle that "they shall not have died in vain; and that this nation under God, shall have a new birth of freedom". We shall do our utmost to keep peace on earth, and good will among men.

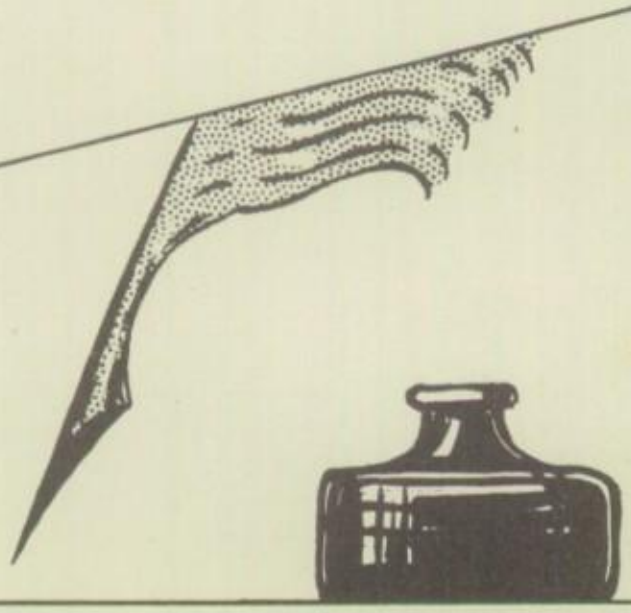

Dedication

To every member of the armed forces, and especially to our own boys in the 45th., we dedicate this, the 1951 edition of the Okemah High School Annual. Without these gallant, freedom-loving boys, several of whom would still be in high school if they were not in the National Guard, our nation would not be nearly so well guarded. For these boys to be willing to risk their own lives in order to preserve our democracy, is a deed which is not to be easily equalled. And so, to them, the members of the Oklahoma 45th Division of the National Guard, this annual is gratefully dedicated.

Annual Staff

CO-EDITORS: Karen Oakes and Ellen Davidson

OTHER EDITORS: Hodges, Ridgway, Grissom, Woods, Kezer, Tompson, Clymer, and Kennedy.

ENTIRE ANNUAL STAFF: Grissom, McKinney, Standley, Taylor, Swain, Collins, Roberts, Rhea, Strain, Ridgway, McDowell, Wells, McMullen, Williams, Massey, Mathis, Williams, Thompson, Hazelwood, Thompson, Copeland, Manahan, Slagle, Sutton, Oakes, Davidson, Branscum, Kezer, Standley, Kennedy, Hodges, Woods, Williams, Holland and Clymer.

Administration

MESSAGE

You young people want to live a useful and successful life, and I want your wish to come true. You will do all right if you will remember that there is no substitute for work, to do each day's task successfully, and to keep faith with yourself, your neighbors, and your God. No high school can boast a more co-operative and versatile student body than can O.H.S. Your every effort and act for self and school improvement has been deeply appreciated.

MR. CECIL E. OAKES
Superintendent of Schools

MESSAGE

This has been a very pleasant year. As we reflect upon the many achievements of the last few months, we understand why. Surely, there is no deeper pleasure than the feeling of satisfaction that comes with a task well done. And when the workers are as cheerful, friendly, and helpful as ours have been, the work becomes a joy in itself.

For this year of accomplishment, fellowship, and pleasure, then, I extend congratulations to The Panther Staff, the student body, the teachers, and the citizens of Okemah.

MR. JOHN H. LAWRENCE
Principal of High School

Board Of Education

MRS. S. G. RYAN
President

Mr. John Armstrong, Mr. Carl Files, Clerk; Mr. Lester Palmer, Mr. Cecil Oakes, Supt. of Schools; Mr. Ira Cowan, Mrs. S. G. Ryan, President.

Senior High Faculty

MRS. BEVERLY CARROLL
Secretary

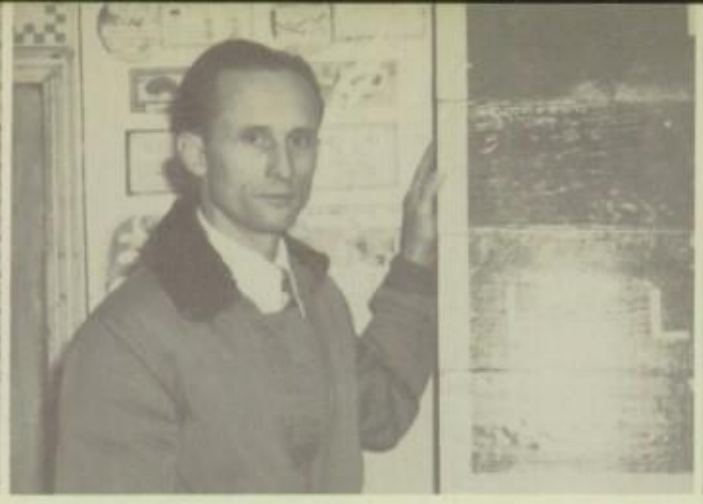

MR. HARVEY RUSSELL
Agriculture

MRS. MARY McGRAW
English, Dramatics

MRS. NINA HARLIN
Commerce

MRS. MYRTLE RISENHOOVER
English

Mrs. Myrtle Risenhoover

MR. WALDON WILSON
Science, *Coach*

Betty Earnest

MRS. BETTY EARNEST
Home Economics

MR. J. D. RISENHOOVER
History

MR. T. J. WALL
Mathematics

MR. GARVIN PECK
Industrial Arts

Junior High Faculty

MR. JAMES H. WILLIAMS
Principal

MR. BOB HOLDER
Asst. Coach, Social Science

MISS RUTH JAMES
Phys. Ed., Social Science

MRS. JOYCE FISHER
Mathematics

MISS PHYLLIS CONRAD
Spanish, English

MR. RICHARD WINFREY
Band, Theory, Geography

MRS. MARGARET PATTY
Music and Art

MRS. BILLIE FAHNESTOCK
English

MR. VESTER McKINNEY
Mathematics, Science

Buildings

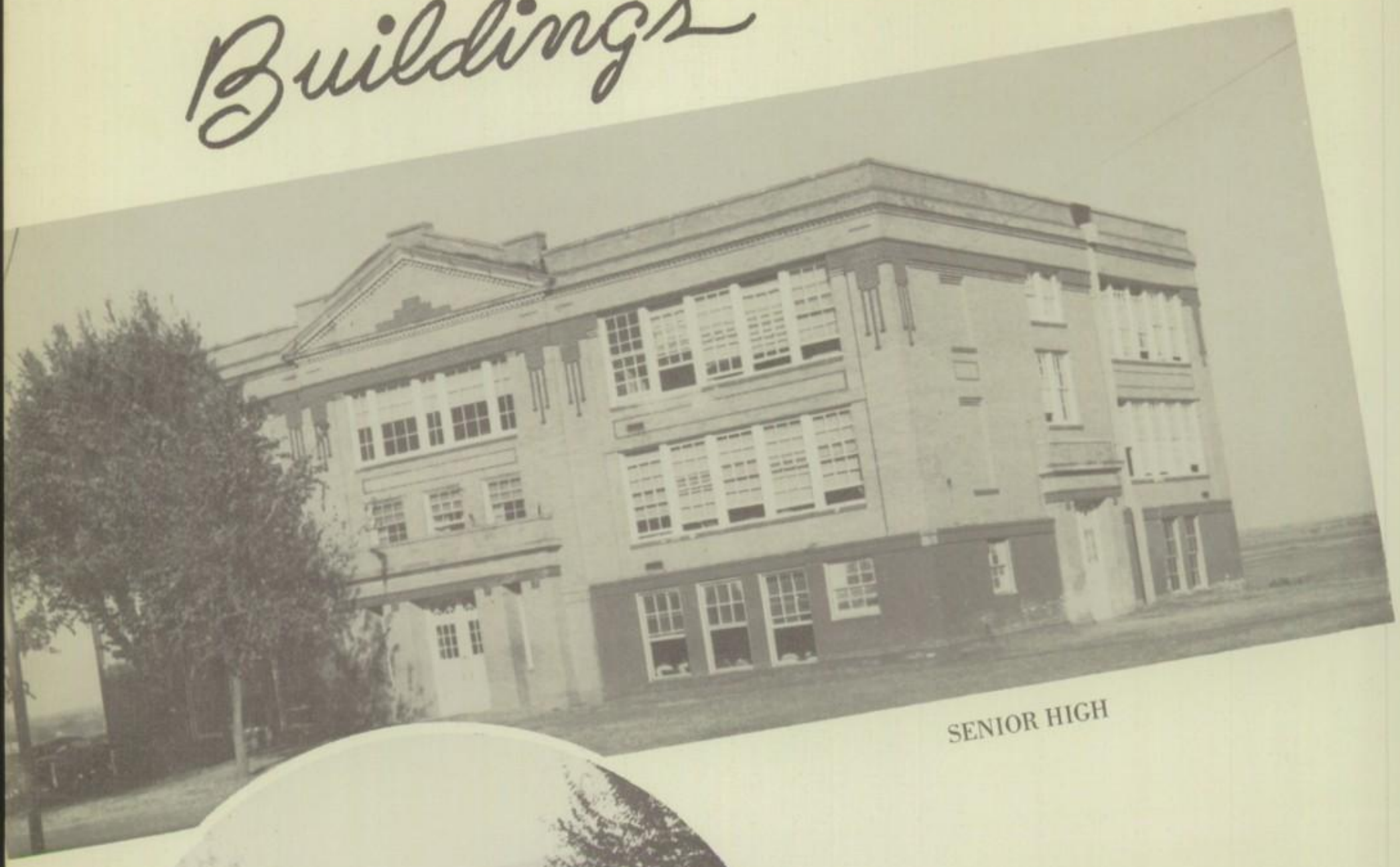

SENIOR HIGH

GYM

JUNIOR HIGH

Seniors

Patsy Miracle, *Pres.*
Sylvis Smith, *Vice Pres.*
Jenny Grissom, *Sec.*

JAMES ALLEY

GEORGIANNA ANDERSON

MILTON ARMSTRONG

JENITA BARTLETT

CLARICE BENSON

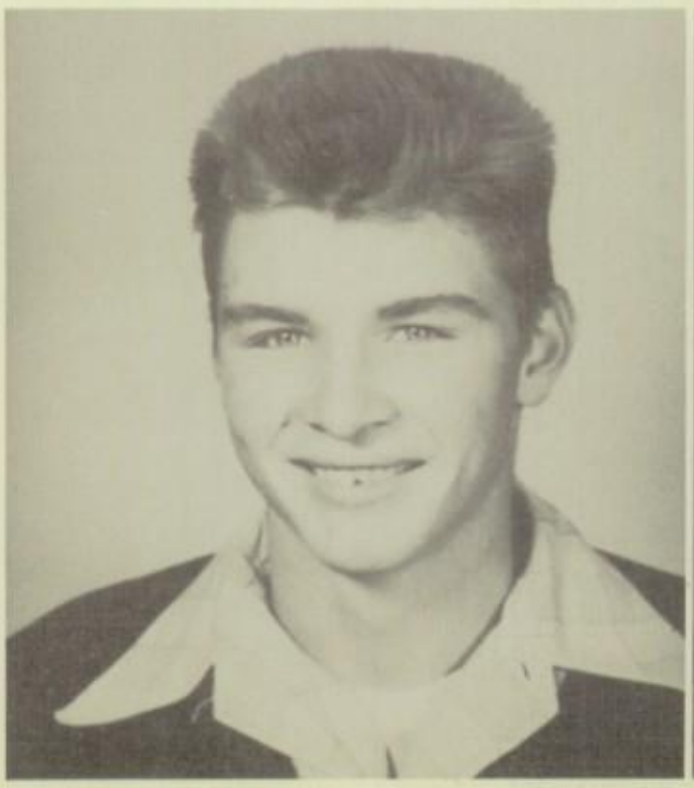

MAX CAMPBELL

GERALDINE CLAY

LAVERN COCHRAN

ROSIE COE

CARROLL COLLIER

DELORIS COLLINS

DOROTHY COOK

JAMES COPELAND

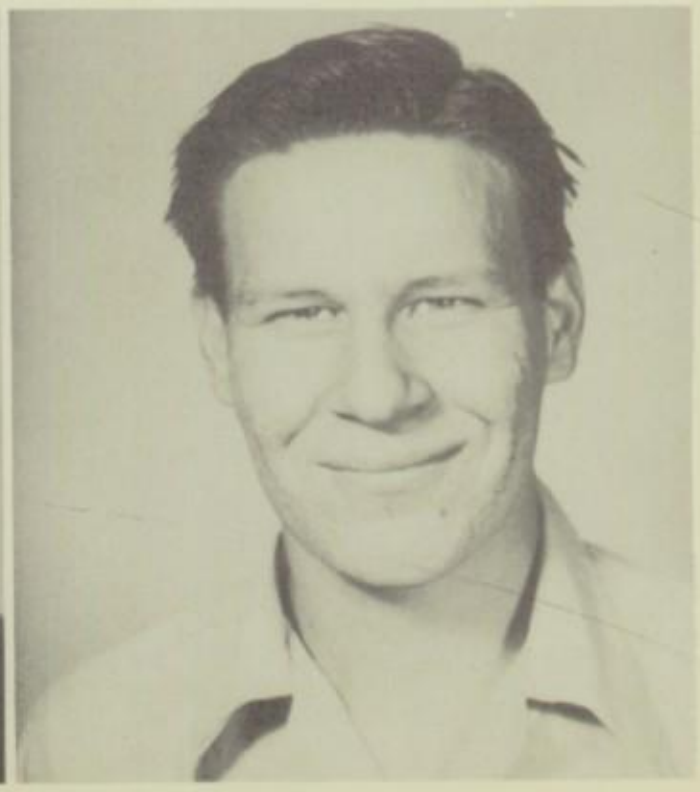

BILLY CROW

ELLEN DAVIDSON

AUDREY FAE DEAN

Oodles of Love Audrey Fae

LEONARD ELLEXSON

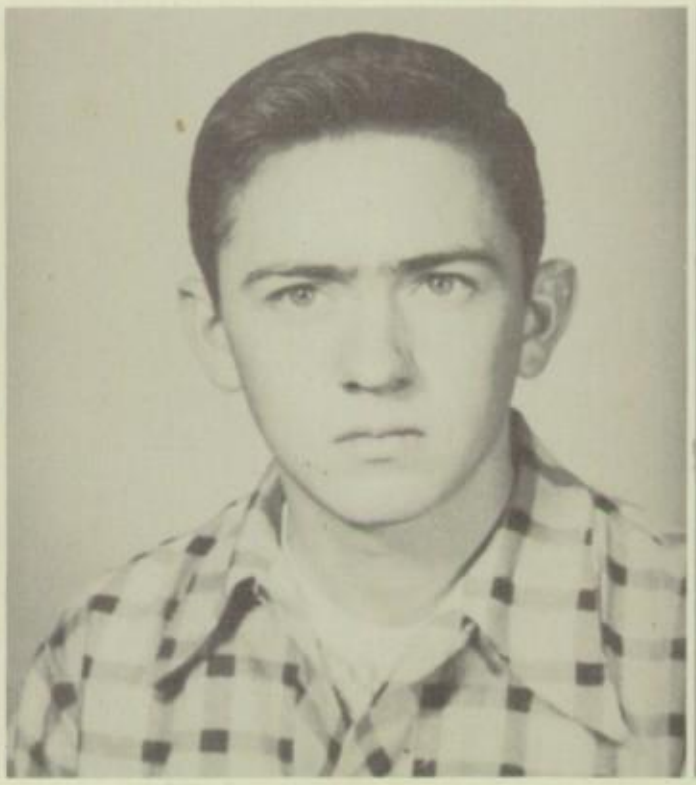

LLOYD FOX

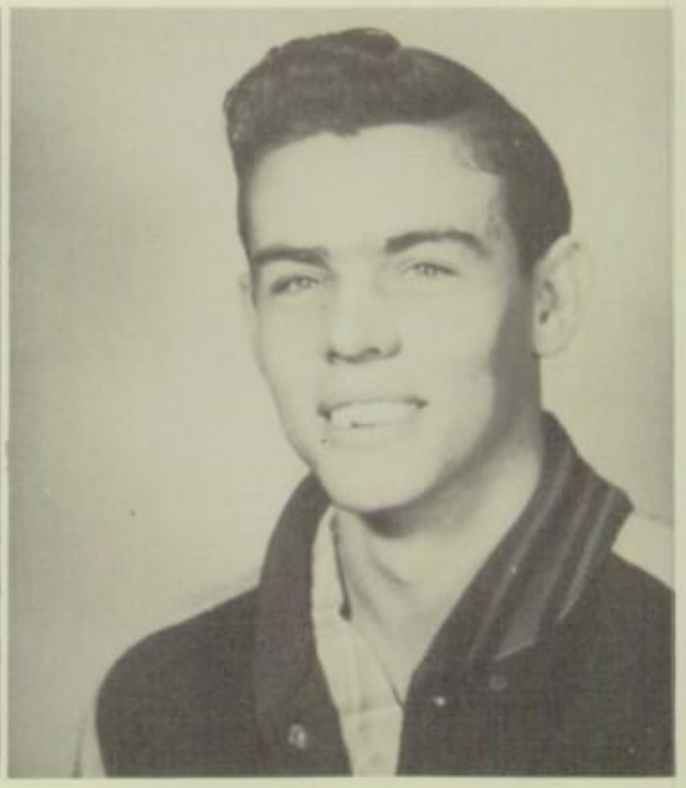

BILL FOX

JENNY GRISSOM

JOYCE GROVES

NORMA HENSHAW

JIMMIE HERBERGER

JACKIE HODGES

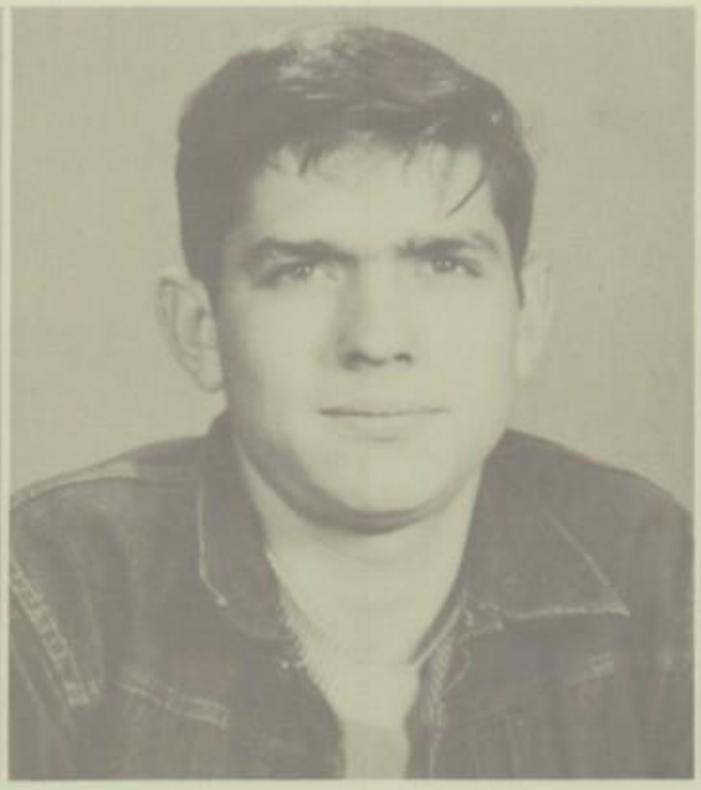

FOUNT HOLLAND

VON HOUK

SHIRLEY LAMBETH

LARRY LE VIEUX

JOYCE LIKE

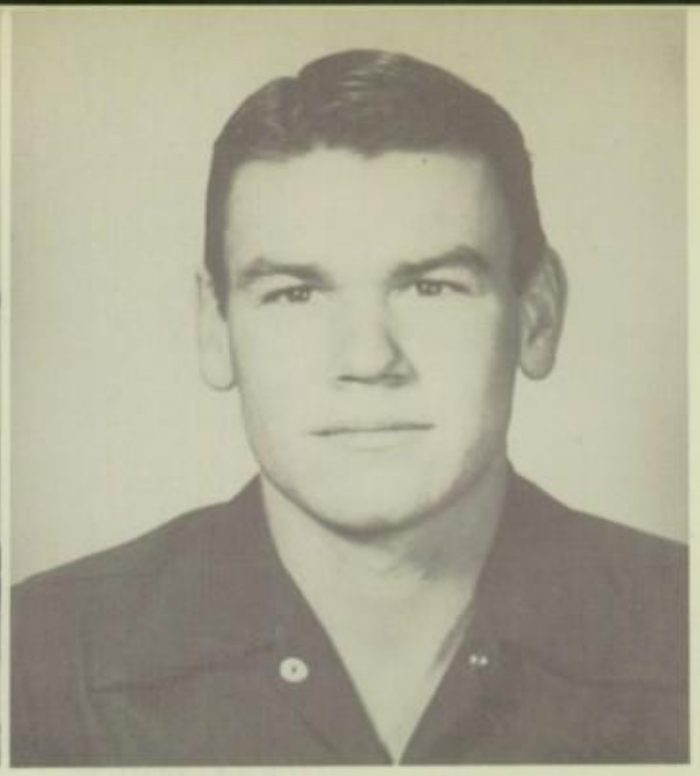

DON LINTON

CAROLE MCDOWELL

PAULINE MCENTIRE

BARBARA MCKINNEY

PATSY MIRACLE

KAREN OAKES

MARCHETA OTT

DAVID PALMER

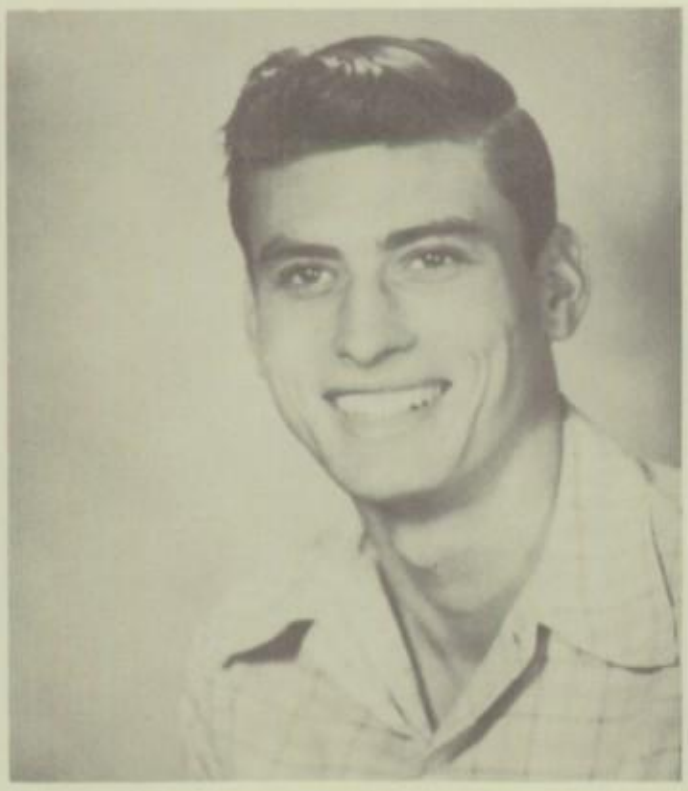

WAYNE PATRICK

IVA MAE RAY

VIOLET RHOADES

PATRICIA RIDGWAY

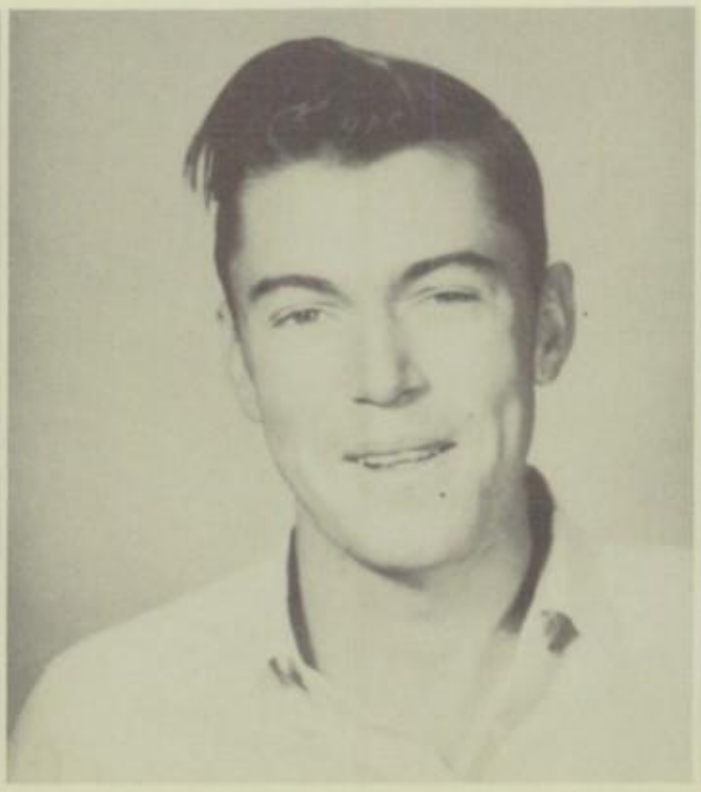

HOYT ROOT

GLORIA SCHULIEN

LELIA ANN SHUMATE

BETTY SLAGLE

ELAINE SMITH

SYLVIA SMITH

PEGGY STRAIN

BARBARA SUTTON

LA DONNA YAHOLA

GRACE YORK

Junior

Murrell Watkins, *Veep*
Kent Kennedy, *Pres.*
Sue McKinney, *Sec.*

Pete Acree
Freda Barber
Joan Battenfield
Teddy Branscum

Jewelene Carper
Buster Clay
Bobby Clymer
Shirley Collins

Carolyn Copeland
Joan Custar
Pat Custar
Deretha Davis

Lucretia Davis
Pansy Davis
Emogene Dickey
Milton Earnest

Juanita Ellis
Betty Fullbright
Lloyd Gaskill
Sara Hazelwood

James Hartsell
Richard Hayes
Jerry Hensley
Kenneth Hodge

Kent Kennedy
Sonny Kezer
Phillip Landers
Wayne Lemons

David Lucas
Sue McKinney
Lenna Mae Macmillan
Jo Ann Manahan

Charles Manwarring
Barbara Mode
Franklin Moore
Leon Moore

Billie Jean Morrow
Robert Morrow
Glen Newton
Jim Olesen

Cynthia Parham
Theron Potter
Gail Ratterree
Nova Dean Rhea

Betty Rhynes
Marguerite Roberts
Donald Robinson

Charles Root
Charlotte Standley
Phil Standley
Don Stephens

Gene Suppes
Christene Swader
Nina Swain
Jo Ann Thompson

Mary Nell Thompson
Warren Thompson
Kenneth Thurman
Murrel Watkins

Nigel Webb
Leonard Weehunt
Sandra Wells
Fred White

Geraldine Williams
Howard Paul Williams
Norma Jean Williams
Charlotte Wilson

C. S. Zinn
Paula Landers

Sophomore

Hugh Taylor, *President*
Jimmie Lou Gower, *Sec.*
Melvalene Shepard, *Veep.*

Jean Aaron
Elick Acree
Lois Adams

Delores Anderson
Ruth Austin
Jackie Barr
Juanita Bear
Saxon Benson

Betty Branscum
Lillian Burns
James Callahan
Clara Callison
Hoyt Campbell

Terry Clay
Mac Curry
Bobby Davidson
Jo Ann Dawley
Martha Jean De Board

Alice Dixon
Mary Ann Duncan
June Eary
Kenneth Edmoundson
Flossie Fairchild

Sally Farr
Franklin Ferguson
Irvin Files
Earnest Fox
Frank Frazier

Foster Garrett
Freeda Garrett
Roy Garrett

Jimmie Lou Gower
Lois Groves
Leo Hale
Emma Frances Harding
Ramona Harjo

Nancy Harmer
Marie Henshaw
Bobby Hicks
Gloria Hill
Darlene Johnston

Donald Kaser
Joyce Kimbro
Delores Klutts
Phyllis Landers
Shirley Lane

Sue Like
Doris Linton
Ramona McDaniel
Woodrow McElroy
Denva Massey

Ina Mae Massey
Marlene Massey
Donna Mathis

Dale Montgomery
June Montgomery
Clara Morphis

Shirley Ogden
Carroll Palmer
Wilma Ryker
Melvalene Sheppard
Bert Simmons

Jean Smith
Mary Lou Speir
Carolyn Stephenson
C. T. Story
Ben Strickland

Don Strickland
Harlin Swinford
Billy Taylor
Hugh Taylor
Nelda Raye Taylor

Rex Taylor
David Westhrope
Betty White
Ray White
Joan Wilson

Joe Wood

Freshmen

Jimmy Nichols, *President*
Kenneth Ridgway, *Veep*
Norma Barber, *Sec.*

Edith Aaron
Joanna Anderson
Lethia Baker
Charles Ballinger
Norma Barber

Melba Barr
Dolly Been
Norma Been
James Bennett
John Berryman

Carolyn Branscum
Janice Branscum
Mildred Buckmaster
Helen Carson
Marvin Click

Tommy Coale
Frances Cochran
Malcolm Cochran
Billy Collins
Louise Cooper

Marguerite Davenport
Billy Davidson
Bonnie Dockins
Vivian Dodson
James Duke

Finis Eary
June Edmoundson
Betty Ellette
Darlene Ellexson
Doris Farris

Eugene Farris
James Fox
Steve Gibson
Rollie Gilliam
Ledia Gilliam

Bobby Gormly
Dwain Gregory
Joy Hall
Jimmie Harrison
Sue Hayden

Jack Helms
Buford Henshaw
Joyce Hibbs
Faye Hodges
Joyce Horn

Lewis Hudson
Patty Lambeth
Troy Lancaster
Kirk Lawrence
Jo Carol Lee

Yvonne Leeper
Doyle Legrand
Jimmy LeVieux
Muriel Lindsey
Jimmy Long

Patty McKinney
Raymond McKown
Clifford Morgan
Lillie Morrow
Patricia Morrow

Jimmy Nichols
Mary Parham
Mary Parker
Richard Poage
Vera Reed

Burl Rymes
Kenneth Ridgway
May Dean Rose
Martha Sanders
Glenna Shepard

Donald Skinner
Ernestine Smith
Starlene Smithee
Coretta Story
Marvin Strickland

Shirley Swain
Doyle Sweeten
Kathleen Taylor
Betty Thompson
Nick Thompson

Willis Tucker
Billy Wade
Tommy Weaver
Glen White
Phillip White

Sammie Williamson
Bonnie Wilson
Shanna Lee Whiteside
A. J. Zinn

Athletics

Football Squad

First row: Bobby Nichols, Murrell Watkins, Lloyd Gaskill, Sonny Kezer, Kent Kennedy, Leonard Ellexson, Don Strickland, Leonard Weehunt, Teddy Branscum.

Second row: Buster Clay, Leon Moore, C. S. Zinn, Bobby Hicks, Terry Clay, C. T. Story, Warren Thompson, Charles Root, Pat Custer, Bobby Clymer.

Third row: Mac Curry, Bert Simmons, James Hartsell, Charles Manwarring, Milton Armstrong, Phil Standley, Irwin Files, Ray White.

GRID SCORES
1950-51

Chandler	25	Okemah	13
Allen	0	Okemah	26
Prague	0	Okemah	33
Bowlegs	0	Okemah	32
Maud	6	Okemah	19
Wetumka	12	Okemah	6
Tecumseh	7	Okemah	6
Konowa	6	Okemah	27
Weleetka	6	Okemah	19

PEP PIRATES

CHEERLEADERS: Mary Nell Thompson, Patricia Ridgway, Nelda Raye Taylor

First row: Roberts, Collins, McDowell, Parham McKinney, Lee, McKinney, Smith, McKinney, Smith, Oakes, Williams.

Second row: Anderson, Wilson, Thompson, Standley, Wells, Shepard, Ogden, Garrett, Landers, Stephson, Custer, Custer.

Third row: Swain, Collins, Farris, Ray, Schulien, Anderson, Grissom, Davidson, Rhea, Copeland, Harding, Lambeth, Sponsor Mrs. Earnest.

Fourth row: Lambeth, Dickey, McMillen, Swader, Battenfield, Davis, Slagle, Dodson, Hazlewood, Clay.

Fifth row: Story, Parham.

Starting Line Up

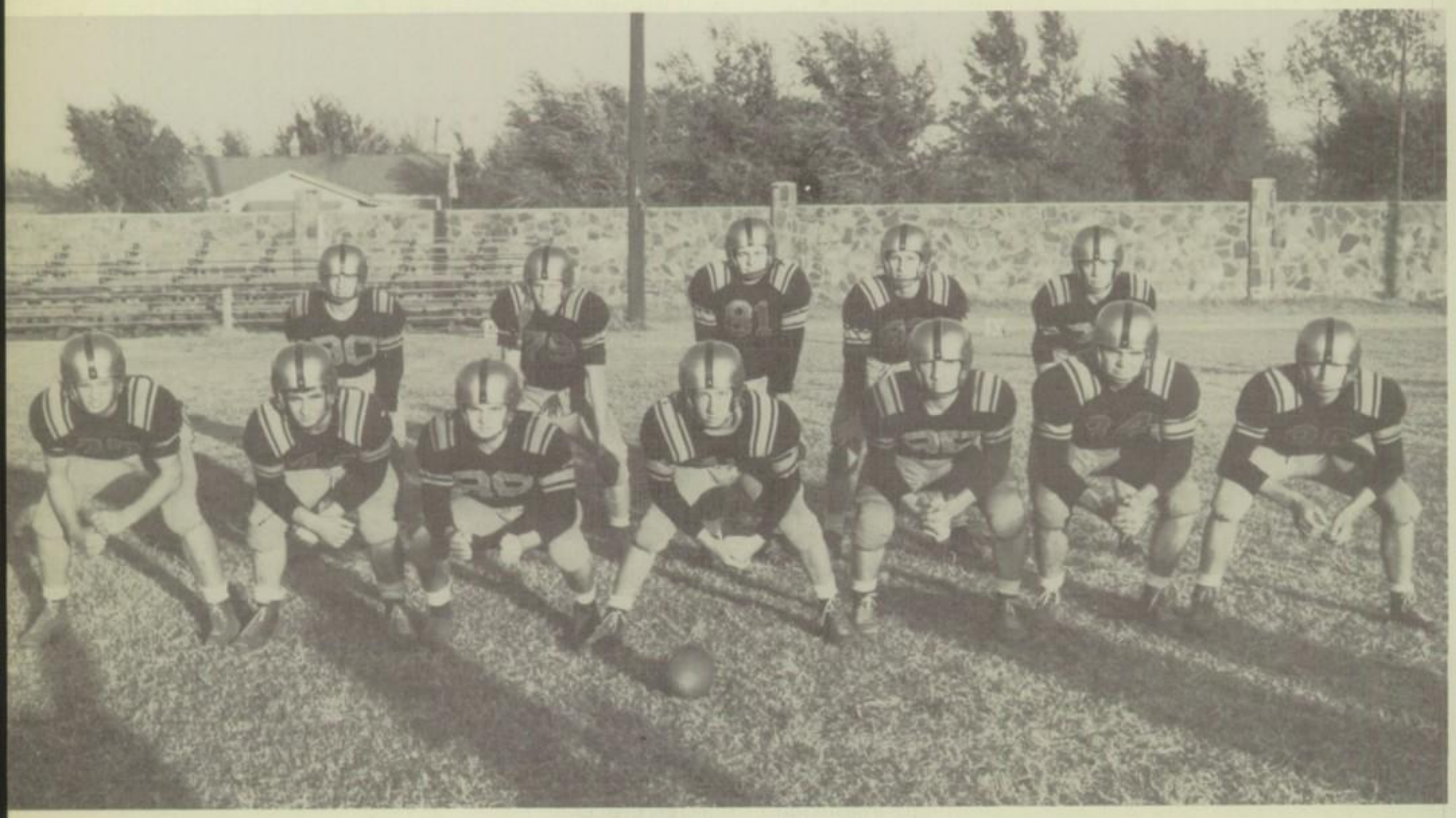

Position	Player	Wt.	Black No.	Class
Left End	Hartsell	165	80	Junior
Left Tackle	Gaskill	220	84	Junior
Left Guard	Kezer	160	88	Junior
Center	Watkins	150	23	Junior
Right Guard	Weehunt	160	85	Junior
Right Tackle	Root	170	74	Junior
Right End	Manwarring	170	77	Junior
Back	White	140	90	Sophomore
Back	Custar	168	79	Junior
Back	Standley	165	81	Junior
Back	Armstrong	160	82	Senior
Back	Simmons	150	95	Sophomore

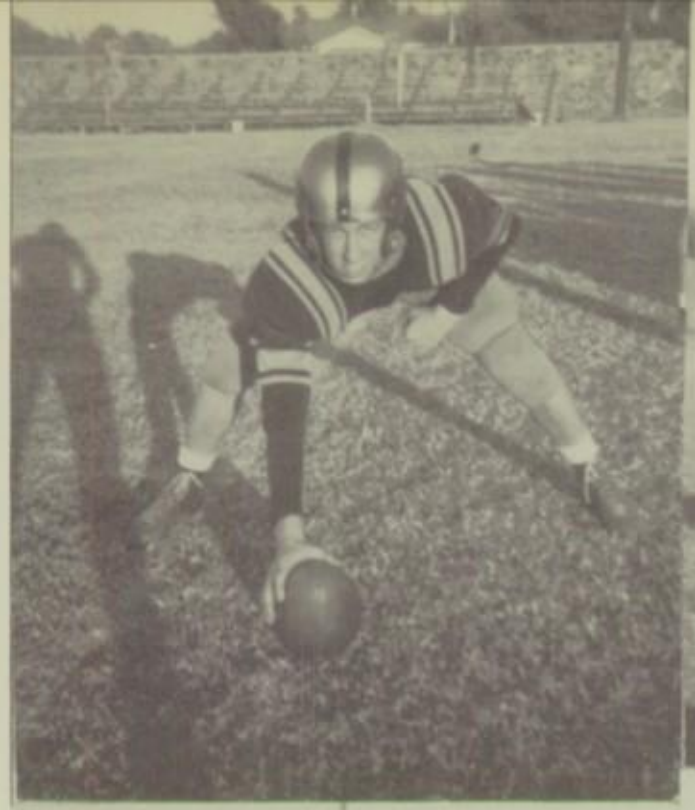

First row: Billy Fox, Fred White, Manager Foster Garrett, Ray White.
Second row: Bert Simmons, Earnest Fox, Mac Curry, Lloyd Gaskill, C. T. Story, Max Campbell, Pat Custar, Charles Manwarring, Terry Clay, Phil Standley, Coach Mr. Wilson.

SR. HIGH BASKETBALL

MAIN STRING

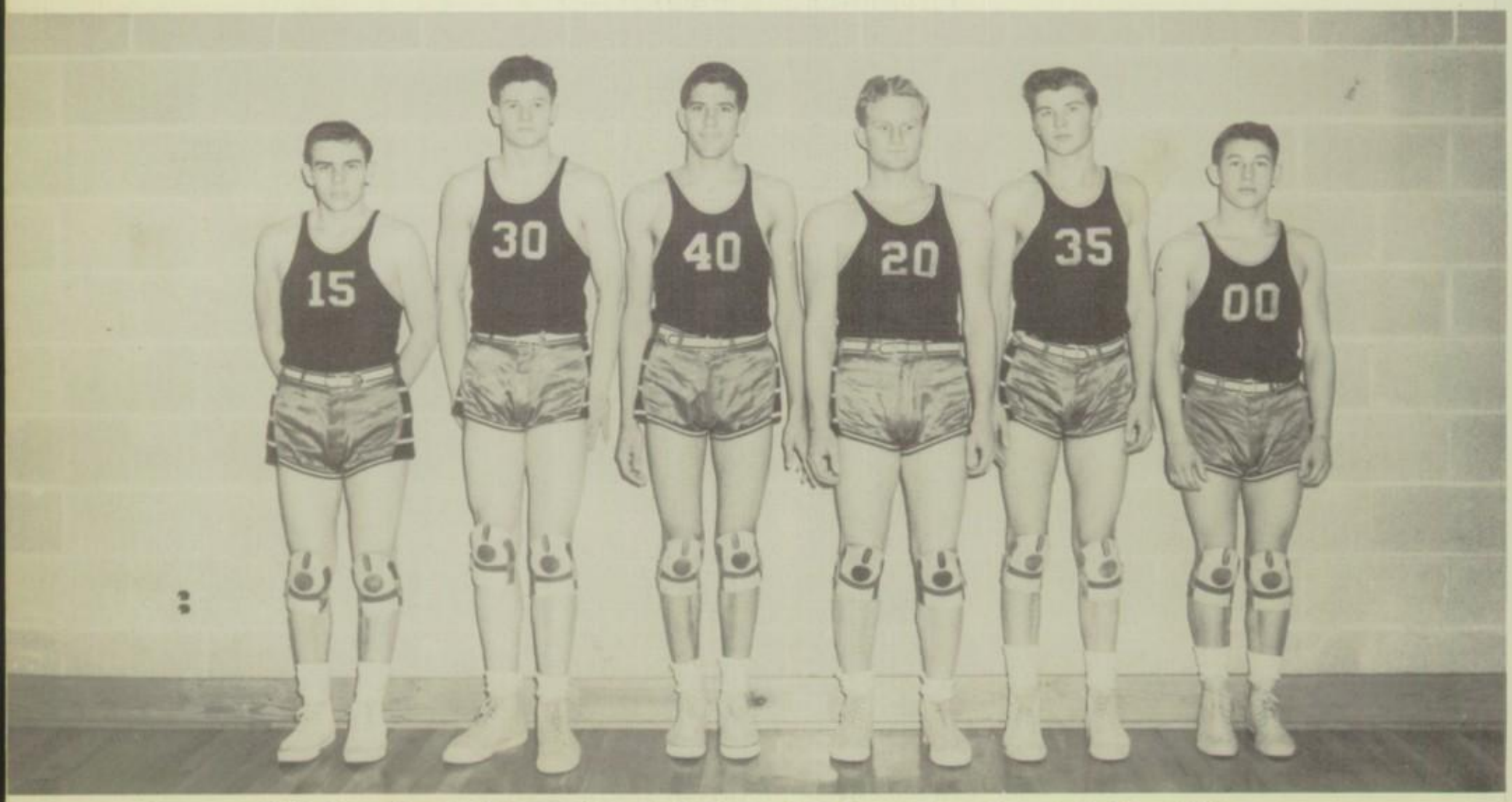

Billy Fox, Charles Manwarring, C. T. Story, Pat Custar, Max Campbell, Ray White.

First row, left to right: Billy Wade, Billy Davidson, Jimmy Levieux, Dwaine Gregory.
Doyle Sweeten, Raymond McKown, Sammy Williams.
Second row: James Fox, Tommy Weaver, James Bennett, Foster Garrett.

JR. HIGH BASKETBALL

MAIN STRING

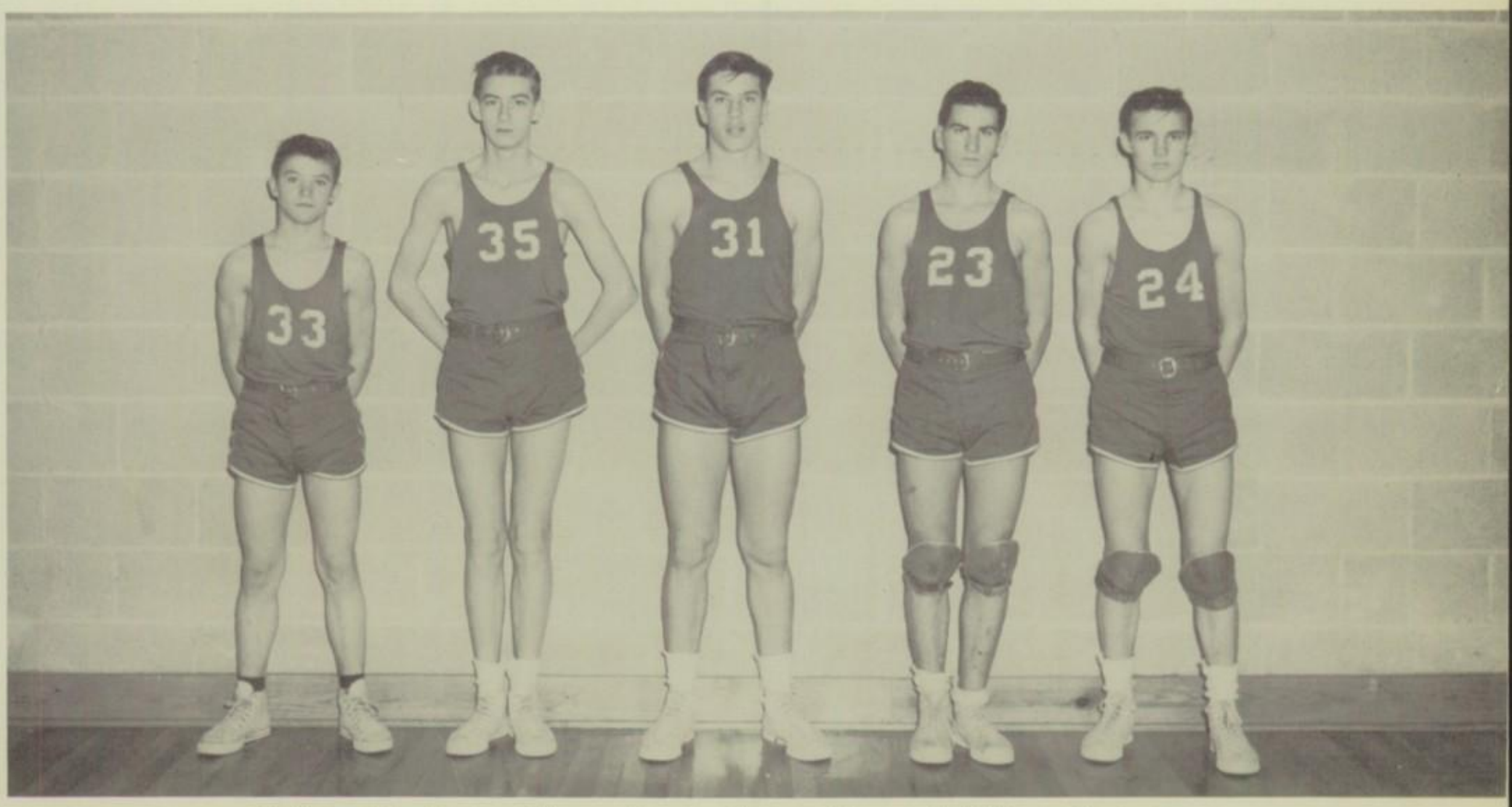

Left to right: Tommy Weaver, Dwaine Gregory, Raymond McKown, Doyle Sweeten, James Fox.

A basket for Pat!!

Typical Panther?

What is it??? (HA!)

Pat

Ahhh!!!!

C. T.

Bless their hearts!!

Our Transportation

Did he make it?????

Charles

Look Out!!

Ohhhh!!!

Ray

Activities

Student Council

First row: Sylvia Smith, Rep. 302; Shirley Collins, Rep. 301; Melvalene Shepard, Rep. 101; Larry LeVieux, President; Billie Jean Morrow, Rep. At Large; Gloria Schulien, Rep. 303; Marcheta Ott, Rep. 302; Ellen Davidson, Rep. 303.

Second row: Kent Kennedy, Rep. 208; C. T. Story, Rep. 203; Murrell Watkins, Vice President; Foster Garrett, Secretary-Treasurer.

LARRY LEVIEUX
President

SCHOOL SERVICE

OFFICE GIRLS

Karen Oakes
Peggy Strain

Nina Swain
Clarice Benson

Shirley Collins
Grace York

Patricia Ridgway
Jenny Grissom

LIBRARIANS

Betty Fullbright, Ellen Davidson, Norma Jean Williams, Nova Dean Rhea, Georgianna Anderson, Sue Like, Audrey Faye Dean, Marcheta Ott, Joyce Like, Barbara McKinney, Betty Slagle, Deloris Collins, Emogene Dickey, Mrs. McGraw.

MEN

BUS DRIVERS and BUSES

J. M. Davenport, Bob Williams, Louis Groves, Burral Groves, Kerney York.

What would we do without them?

CUSTODIANS

"Cooper" "Huddy" "Steve"

SHIRLEY

WAYNE

LARRY

SARA

PEGGY
PATRICIA
ELLEN

Patsy

Robert

VON

JENITA

MAX

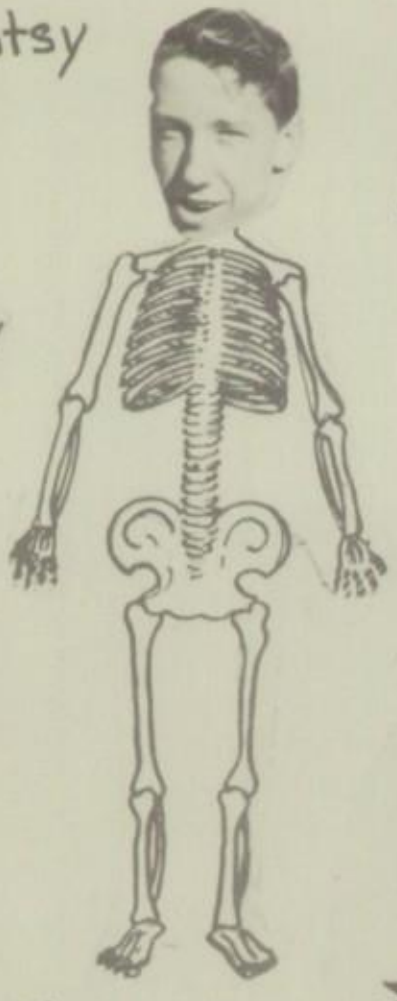
MURRELL

RAY

BARBARA

KAREN

OKEMAH F.F.A.

First row: Berryman, Long, Frazier, Lemons, Ponder, Bennett, Weaver, Gormley, Farris, Thompson, Duke, Wade.

Second row: Brimer, Taylor, LeVieux, Westrope, Green, Root, Gillium, Houk, Gaskill, Callahan, Williams, Nicholes, Garrett, Lawrence, Moore, Fox, Swinford, Sweeten, Sponsor Mr. Russell.

THE "CLAW" STAFF

Georgianna Anderson, Sylvia Smith, Nelda Raye Taylor, Leon Moore, Fount Holland, Juanita Bear, Bobby Clymer, Ellen Davidson.

"THE ADVENTURES of TOM SAWYER"

Director ..... Mrs. McGraw

Tom Sawyer ..... Kent Kennedy
Aunt Polly ..... Charlotte Standley
Jim ..... Sonny Kezer
Huckleberry Finn ..... James Hartsell
Joe Harper ..... Murrell Watkins
Mary ..... Marguerite Roberts
Sidney ..... Richard Hayes
Amy Lawrence ..... Emogene Dickey
Beck Thatcher ..... Nina Swain
Alfred Temple ..... Howard Paul Williams
Judge Thatcher ..... Gail Ratterree
Injun Joe ..... Robert Morrow
Widow Douglas ..... Christeen Swader
Student Director ..... Lenna Mae McMillen
Assistant Stage Manager ..... Phil Standley
Stage Manager ..... Leon Moore

"MARGIE"

Directors—Miss James and Miss Conrad

Margie Brown ..... Shirley Swain
Mrs. Brown ..... Glenna Shepard
Harry Brown ..... Clifford Morgan
Mary Brown ..... Joy Hall
Jenny Brown ..... Patty McKinney
Harold Brown ..... Jimmy LeVieux
Valerie Marvel ..... Mary Parham
Daisy Mayhew ..... Melba Barr
Jimmy Runion ..... Kirk Lawrence
Rev. James Flavin ..... Billy Davidson
Dr. Robett Wade ..... Billy Collins
Stage Managers—Jimmy Nichols, Kenneth Ridgway

OKEMAH BAND

First row: Director Mr. Winfrey, Bartlett, Coe, Spear, McKinney, Jackson, Ray, Holman, Whitney, Brooks, Humphrey, Cooper, Landers, Aaron, Wells, Williams.
Second row: Benson, Whitney, Adamson, Pelkey, Lovelady, Williams, Lambeth.
Third row: Williams, Smith, Spear, Rutledge, McKown.
Fourh row: Clay, Benson, Taylor, Ross, Williams, Carper, Ryals.
Fifth row: Hazelwood, Copeland, Roberts, Duncan, Smith, Cooper.
Sixth row: Copeland, Johnson, Collins, Miracle, Bear, Legrand, Thompson.

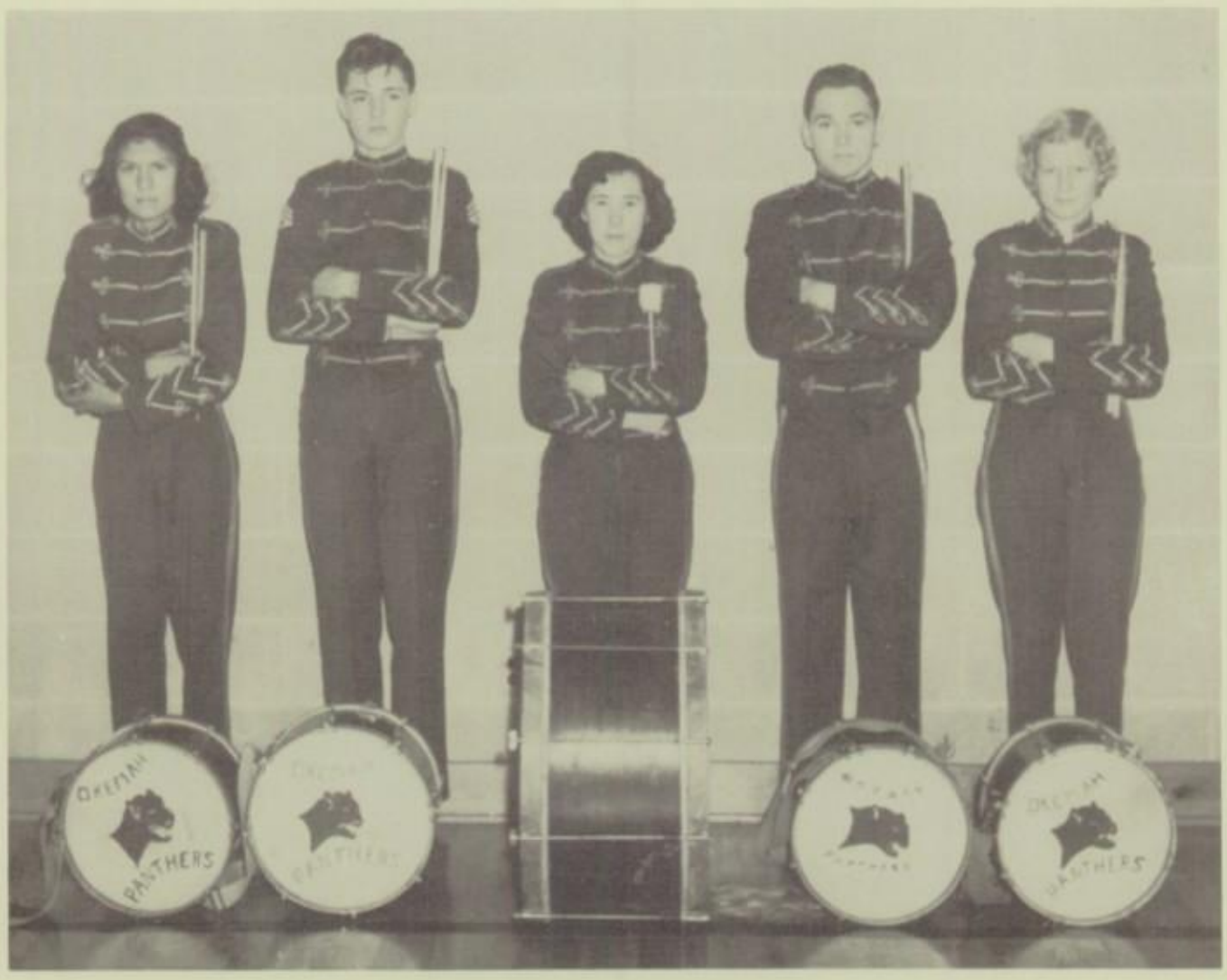

THE DRUM SECTION

Juanita Bear, Irwin Files, Jewelene Carper, Sonny Kezer, Mary Ann Duncan.

MIXED CHORUS

Let's 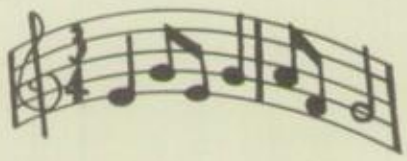 Sing

GIRLS' CHORUS

BOYS' QUARTET

Don Strickland
Kent Kennedy
Sonny Kezer
Murrell Watkins

GIRLS' QUARTET

Barbara Kay Mode
Phyllis Landers
Nina Swain
Sandra Wells

MIXED QUARTET

Bobby Hicks
Nina Swain
Freeda Garrett
Howard Paul Williams

GIRLS' TRIO

Nancy Harmer
JoAnn Dawley
Jimmie Lou Gower

Football Queen

CHARLOTTE STANDLEY
Junior

Attendants

SYLVIA SMITH
Senior

DARLENE JOHNSON
Sophomore

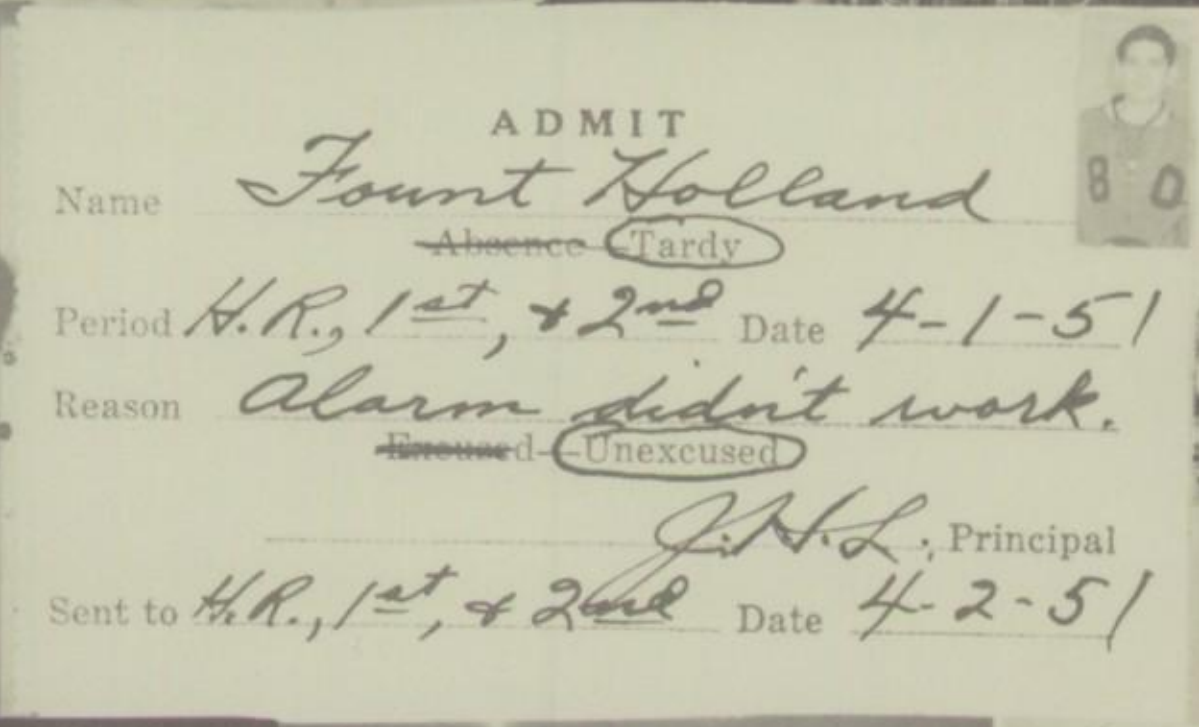

ADMIT

Name Fount Holland

~~Absence~~ Tardy

Period H.R., 1st, & 2nd Date 4-1-51

Reason Alarm didn't work.

~~Excuse~~d-Unexcused

J. H. L., Principal

Sent to H.R., 1st, & 2nd Date 4-2-51

2

421

OKEMAH HAR DW
ABERSON'S

Senior Darlin's

1. Ellen Davidson
2. Georgianna Anderson
3. Jenny Grissom
4. Marcheta Ott
5. Clarice Benson
6. Patsy Miracle
7. Pauline McEntire

1. Larry LeVieux
2. Billy Fox
3. Patricia Ridqway
4. Gloria Schulien
5. Jenita Bartlett
6. Jerry Clay
7. Grace York
8. Iva Mae Ray
9. Jackie Hodges
10. Lelia Shumate
11. Carole McDowell
12. James Copeland
13. Barbara McKinney
14. Elaine Smith
15. Violet Rhodes

1 Shirley Lambeth

2 Peggy Strain

3. DeLoris Collins

"Our Younger Days"

Advertisements

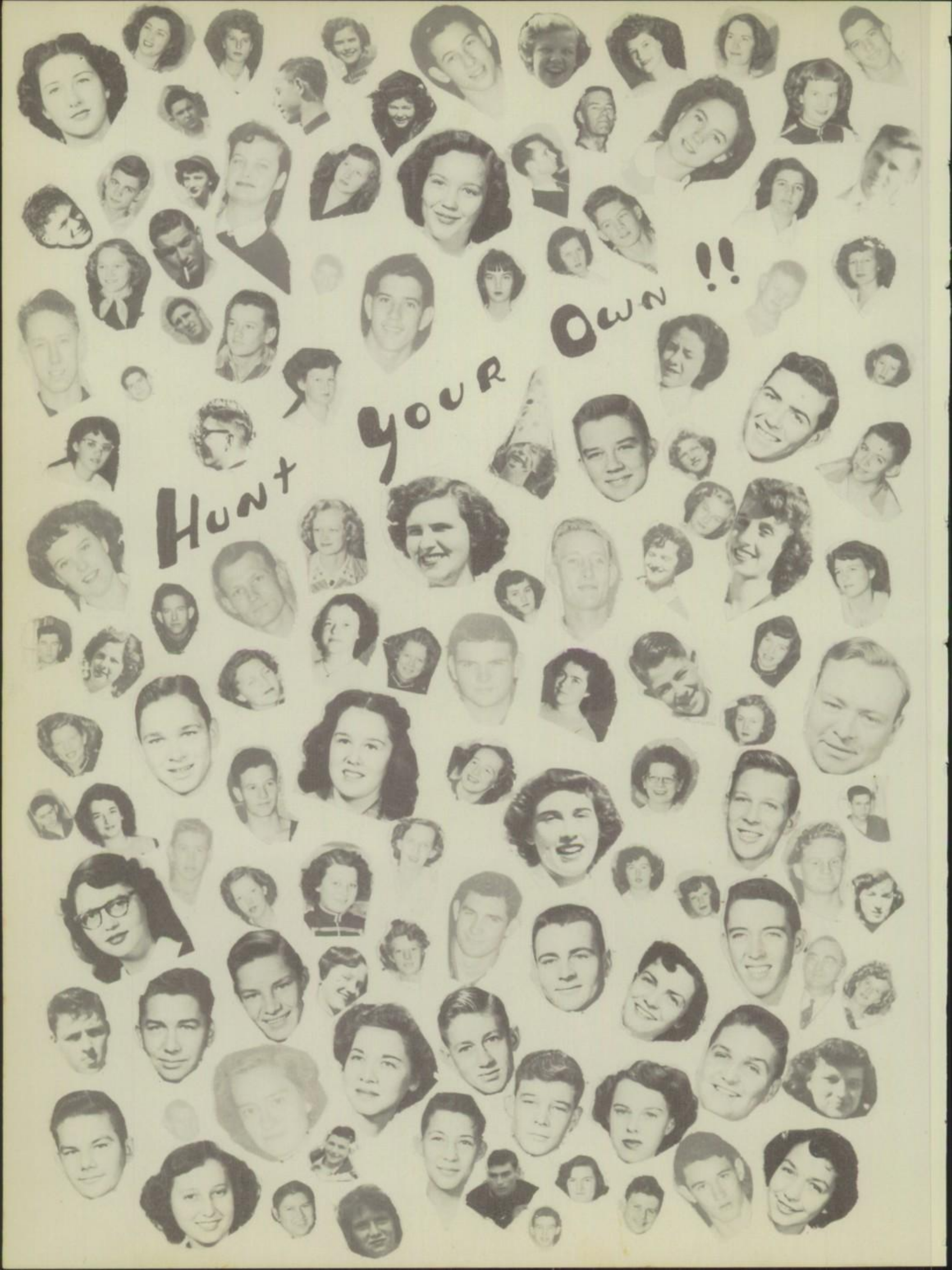
Hunt your own !!

Standley-McKinney Motor Co.

Your Friendly Ford Dealer

SALES SERVICE

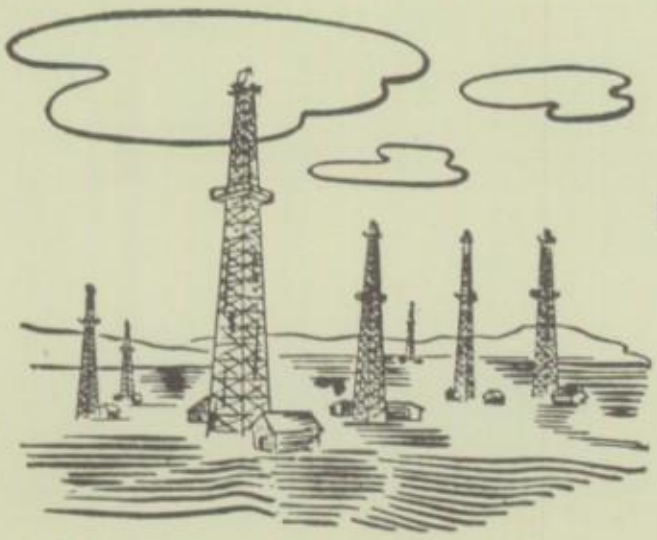

Liberty OIL CO.

Phone 63 Okemah, Oklahoma

BUTANE
PROPANE
GASOLINE
KEROSENE

TANKS
APPLIANCES
VEEDOL OIL
SHELL OIL

MRS. GLEN DILL
MILDRED WYATT
ELLEN DAVIDSON

OKEMAH PUBLIC LIBRARY
To Serve You Through The Years

OKEMAH PRODUCE
119 North Division
Phone 823
Better Market
For Your
Cream, Poultry, Eggs, Pecans
R. B. COLLIER

OKEMAH Studio
All Types
of
PHOTOGRAPHY

HILL'S I.G.A.
Super Market
LOW PRICES EVERYDAY
Phone 124

Compliments of

O. C. & E.

MOTOR FREIGHT LINES

Compliments of

Hill's

COURTS

Palace

DRUG STORE

3rd AND BROADWAY

All Kinds of School Supplies

All Makes of Typewriters

Leader

OFFICE SUPPLY

LET US HELP

Your Money

The

CITIZENS STATE

Bank

"Your Friendly Bank"

MEMBER OF F.D.I.C.

Okemah, Oklahoma

PARKS
Hardware Co.
and
PARKS
Funeral Home

DEPENDABLE SERVICE
WARDROBE
Cleaners
"We Know How"
Phone 66

STONE TIRE & HOME
APPLIANCES
Dealers in:
HOTPOINT HOME APPLIANCES
GOOD YEAR TIRES
SPORTING GOODS
AUTO ACCESSORIES
Phone 150 Okemah, Okla.

Compliments of
FILES
Cleaners

Harkey's
5 and 10

Home of Nationally
Famous Brands
Dunlap's
"OKEMAH'S LEADING
DEPARTMENT STORE"

PAINTS, LUMBER, HARDWARE, GLASS
BUILDING SUPPLIES
Okemah, Oklahoma

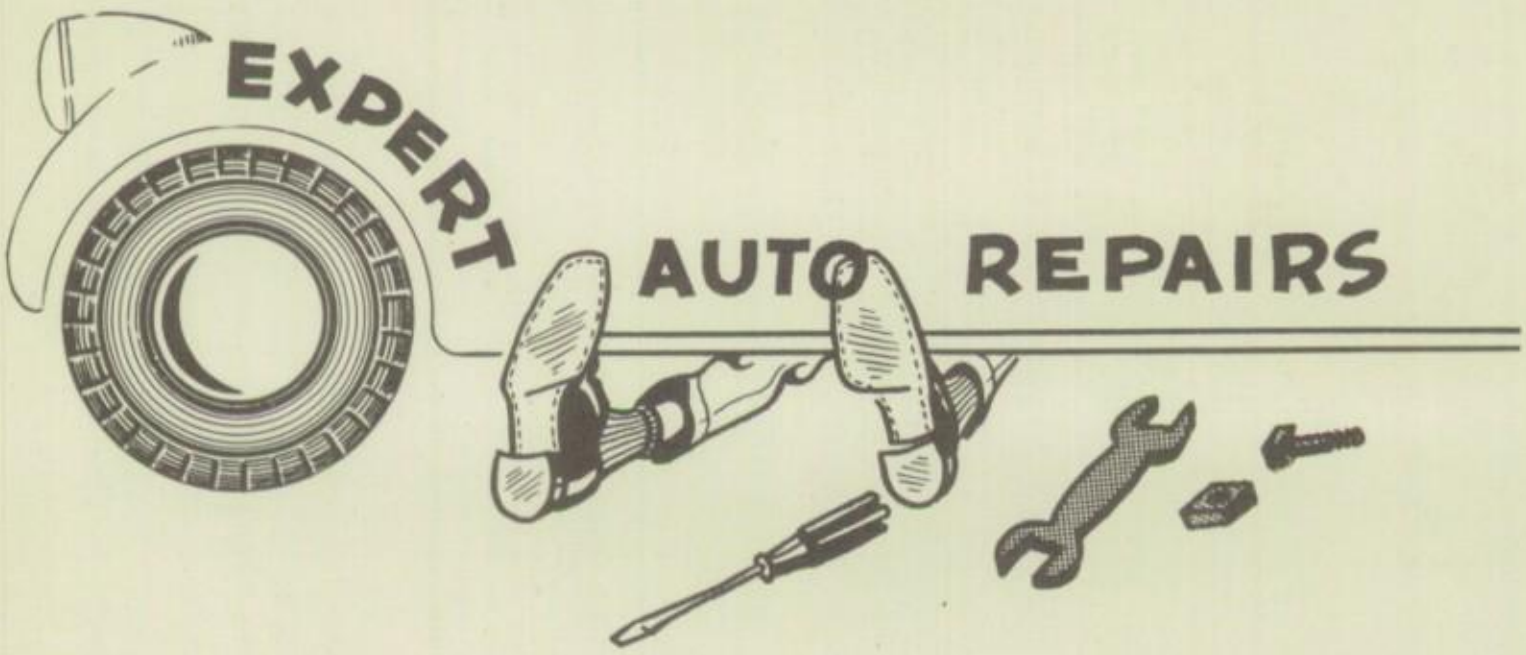

HUDIBURG
Pontiac Co.

PONTIAC...

PHONE 780
Okemah, Oklahoma

PONTIAC...

"Make Your Future Secure
by
Insuring with Us"

Okemah
INSURANCE AGENCY
J. J. MILLER, Mgr.

Phone 4 Okemah, Okla.

For Comfort
BOX
Hardware & Furniture

311 W. Broadway
Phone 280

Taylor
FEED and SEED CO.
1 W. Broadway
Phone 425
The Store With The Checkerboard Sign

CONGRATULATIONS TO THE SENIORS OF '51
from
Bill Slepka
JEWEL and the CRYSTAL
"The Place To Go" "The Brightest Spot in Town"
YOUR FRIENDLY THEATRES OF OKEMAH SINCE 1919

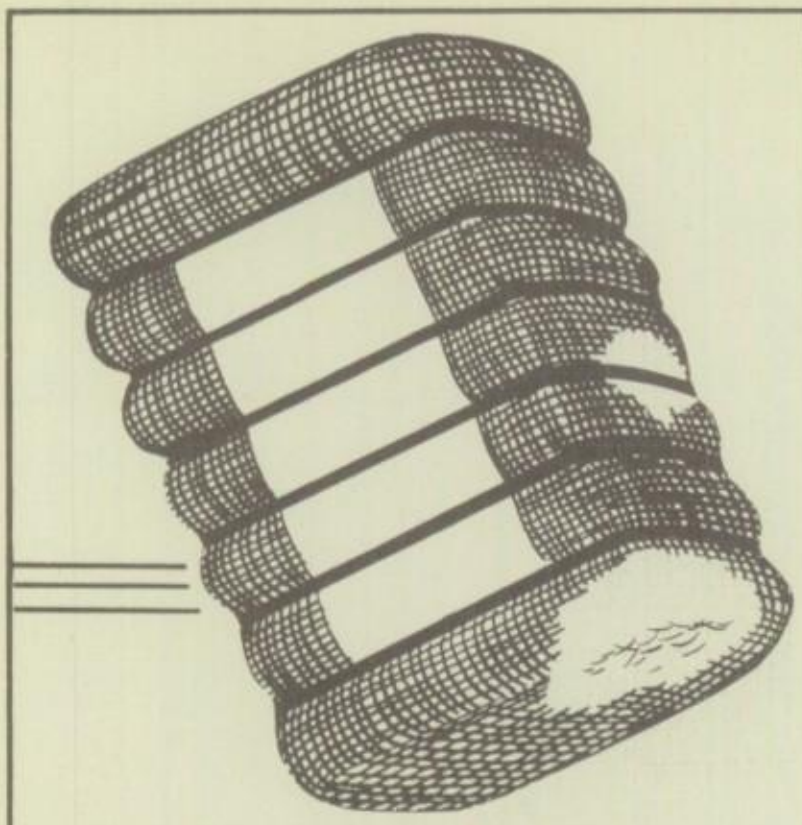

Farmers Union Co-op Gin

"The Business The Farmer Owns"

JOHN F. MEEK, Mgr.

Phone 549

Buick

AUTHORIZED
SALES AND SERVICE

UNITED MOTOR
SERVICE

Authorized Sales & Service

JACK STEPHENSON

"Buick"

"Used Cars Priced Right"

Phone 514

Sooner DRUG STORE

Prescription Druggists

PHONE 123 OKEMAH, OKLA.

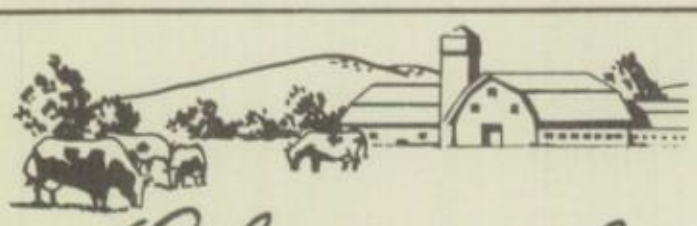

Okemah DAIRY & FEED

GLENCLIFF DAIRY PRODUCTS

121 W. Broadway
Phone 193

Shop and Save at

J.C. PENNEY CO.

LARGE .....

OR

SMALL

WE WELCOME YOUR ACCOUNT

•

Okemah National Bank

OKEMAH, OKLAHOMA

Serving Okfuskee County since 1902

Compliments of

BARRY

Chevrolet

AND

OKEMAH

Hardware

Enjoy
GOOD FOOD

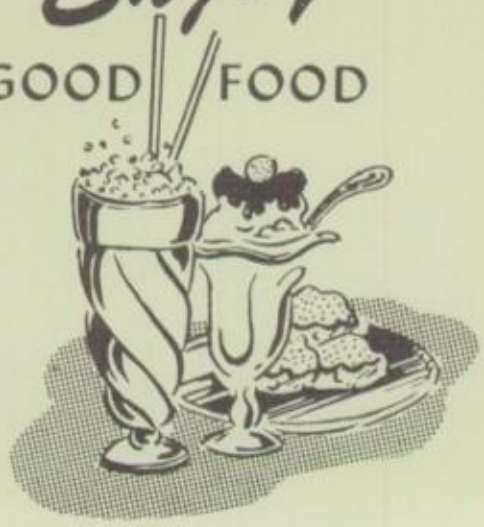

Liberty
DRUG STORE
PRESCRIPTIONS COSMETICS
FOUNTAIN SERVICE

DON'T FORGET

YOU ALWAYS SAVE
At Your Friendly
OKLA. TIRE & SUPPLY STORE
C. C. BENSON

Sloan's
GRILL
Home-Cooked Food

FISHER
Motor Co.
Dodge - Plymouth

Better Values
Meaders
5 and 10
Okemah, Oklahoma
PHONE 9

W. C. McIntosh
LUMBER & HARDWARE CO.
•
"Everything For Building"
•

Latest Fashions

The PARISIAN

DRESS and BEAUTY SHOP

Smart Styles For Smart Women

Frerichs' FLOWERS

PHONE 56

FOR GOOD FOOD.... try

OKEMAH BAKERY

Jimmie's Dandy Bread

PARTY ORDERS PHONE 424

Highest Quality Meats

Tom's

QUALITY MEAT MARKET

PHONE 126

Congratulations, Seniors

JOHN DEERE

QUALITY FARM EQUIPMENT

J. E. SCRIBNER OMER C. CURRY

SCRIBNER-CURRY IMPLEMENT CO.

Tractors Combines Implements

1 - 7 WEST BROADWAY PHONE 39

YES!
BETTER SERVICE
at
Clay Bros.
SERVICE STATION
Phone 173

Boyd Bibb
•
TEXACO PETROLEUM PRODUCTS
Distributor

Latest HOUSEHOLD APPLIANCES
S and S Store
Frigidaire Appliances

Bowlin's
FLOWER SHOP
402 South 9th
PHONE 774

Always GOOD COFFEE

Jack's
TRUCK STOP

THANKS!

We, the Annual Staff, take this means to thank the firms whose ads appear in this Annual for their wholehearted support in our efforts. We truly appreciate their loyalty and urge you, the readers, to patronize these firms. We sincerely thank everyone!

HERSHEY'S

BUS-3

Students Everywhere

Hundreds of thousands of students throughout the nation will treasure their *Taylor-made* Yearbooks for many years to come.

Thousands of teachers and school administrators welcome their *Taylor-made* Annuals as a necessary part of their Parent and Public relations program.

We are proud to have had a part in preserving the memories, traditions and achievements of the schools of America.

"Taylor-Made Means Better Annuals"

TAYLOR PUBLISHING COMPANY

6320 DENTON DRIVE BOX 597 DALLAS, TEXAS

Dearest Nancy,
When the golden sun is setting,
And your mind from care is
free,
When of others you are
thinking,
Will you sometimes think
of me? Love,
Audrey Zae

Dear Nancy,
It has been a great
joy knowing you
all these years. If
you will always be
as sweet as you
have been, you
will always be a
success. Jean Smith

Dear Nancy,
I have enjoyed being with
you in class & being to you as
a friend. I hope to have
a friend & Jerry Lewis.
Dear Nancy,
Dearest Nancy, I was a real pleasure
It has been a real pleasure
knowing you all these
years. Thank you all of
the luck that amount
could ever friends you have
been good friends and I hope that
light years, and I hope that
can always be the same.
Best of wishes,
Doria Hill

Dear
Nancy,
I have enjoyed being with
you in class & being to you as
a friend. I hope to have
a friend & Jerry Lewis.
Dear Nancy,
Dearest Nancy, I was a real pleasure
It has been a real pleasure
knowing you all these
years. Thank you all of
the luck that amount
could ever friends you have
been good friends and I hope that
light years, and I hope that
can always be the same.
Best of wishes,
Doria Hill

Goode of Quale
and best wishes
Ruth Morphis

Dear Nancy
you will never
know how much you
have meant to me. You
have really been a source
of inspiration to me. I hope
we will always be friends
Love I lassie.

Nancy -
It has been
a real pleasure
knowing you these
two years. Your
School days. I wish
you the best of luck:
May God Bless you!"
Ruth Austin

Hi honey

Nancy I thank you are really a sweet girl. I did from the frist time I met you. I hope you hold on to the lord and I am sure you will make a wonderful worker for the Lord.

all My Love
Darlene

Dear Nancy, said everyone had hope that he would be many nice things. I will pick the work already that I will hope in the Lord. Always repeating happiness in the Lord. Alice Bilson

Dear Nancy,
You've been a pretty good pal in Typing I and I hope you will in Typing II. You are really a sweet girl.
Love ye,
Jean Menahan

Dear Nancy,
I have really enjoyed singing with you, I think you have a beautiful voice. I wish you happiness and success in the next few years - see you next year -
Always a friend,
Sandra

Dear Nancy,
We've had lots of fun in chorus together and here's hoping you'll have lots more in the years to come.
Lots of Luck and Love,
Barbara Moore

Dear Nancy,
You are an excellent pupil in Typing I and willing to cooperative and trait in your Carry this success with Lifelike and Sincerely
Mrs. Risandrome
Yours.

Dear Nancy,
I wish you luck and happiness all through your life
Love
Ina Mae
Massey

Dear Nancy,
I want to wish you all the luck, love and happiness in the world.
Always,
Joe Groves

Nancy
Have really enjoyed this year in Spanish class.
Sandra

Dear Nancy,

I have enjoyed knowing you and going to school with you. Remember the good times we have in Home Ec. Class.

Best of luck always.

Love

Patsy

Dear Nancy

We have had lots of fun this year.

Best of luck and best of wishes

Love

Phyllis

Dear Nancy

We have been friends for only a few years but I hope to be your friend for many years.

As ever

Carolyn Stephenson

Dear Nancy

It has been a pleasure going to school with you. And I wish you all the luck a good kid could have.

Love & Luck.

Carmen Zbiry.

Dear Nancy,

Were wishing a lots of luck to a very nice girl. Quanita Bear

Fio Nancy,

We had a wonderful time we have had with the trio. I don't feel so well about this year, but we will try again.

Lots of Luck

Gilbert Dawley

Dear Nancy

Get Married

Remember me a cocoanut.

C.O.D. Lots of Luck.

Muriel Worth

Lindsey

Dear Nancy,

Were wishing a lots of luck to a very nice girl. Quanita Bear

Dear Nancy

Wish you all the luck a good kid

Love & Luck.

Carmen Zbiry.

TAYLOR PUBLISHING COMPANY